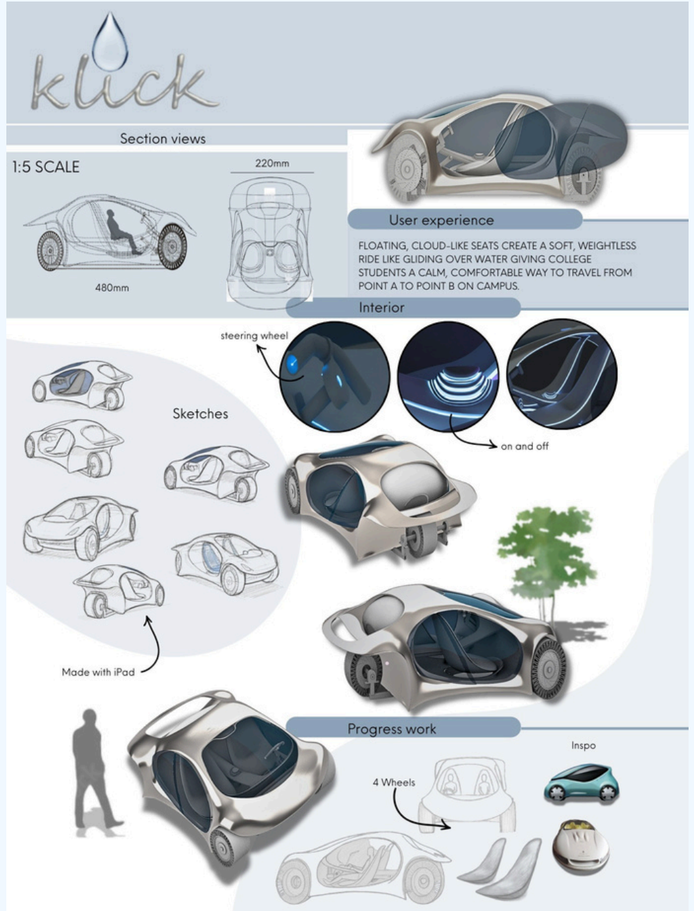

KLICK

Klick is a compact, shared-use vehicle concept designed to help college students navigate campus and their surrounding college town without relying on expensive or unreliable ride-share services. Developed collaboratively with a partner, this project explores affordable, accessible, and sustainable transportation tailored specifically to student needs.
The vehicle integrates with a mobile app that allows users to locate available Klick cars nearby, reserve one in advance, and unlock it directly through the app. This seamless digital experience prioritizes convenience and ease of use while encouraging shared mobility.
Visually and ergonomically, Klick is inspired by the form and sensation of a raindrop. The transparent, silver-toned body and expansive window design create a light, fluid appearance, while the relaxed, cloud-like seating mimics the feeling of sitting on a droplet—calm, soft, and weightless. The design evolved throughout the process, including a shift from a four-wheel to a three-wheel configuration to improve efficiency and form.

The final vehicle model was developed in Rhino, supported by sketches, iterations, and scale modeling to refine both form and user experience.

OXYGEN KEY PHONE MOLD

This project focused on designing a functional object for a specific user need. The assignment required inventing a product for a targeted audience, informed by direct user research.

Process & Tools

User interviews were conducted with Chantelle, who lives with hypoxia and requires constant access to an oxygen tank key. Based on her feedback, the design challenge was to create a more reliable and accessible way to carry the key throughout daily activities. Two concept prototypes were developed through sketching, followed by refinement into a final design modeled in Rhino.

Outcome

The final concept addresses portability, accessibility, and reliability, demonstrating a user-centered design approach grounded in real-world needs.

04/28/25

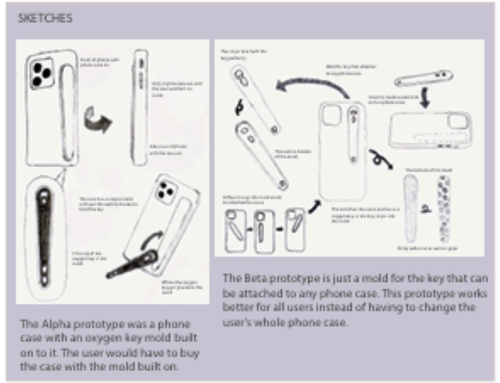

THE PROBLEM

People who rely on oxygen tanks also need a key for the oxygen tank. People tend to lose the key, therefore they need a reliable way to have the key on them at all times.

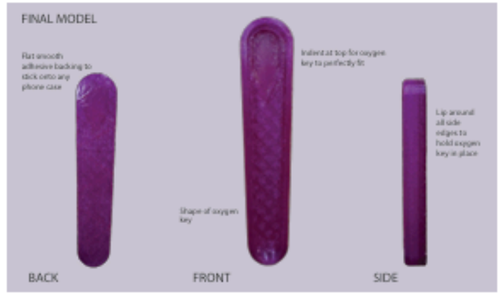

People who are reliant on supplemental oxygen should not have to worry about losing their oxygen tank key, especially when they are out and about. This product is a practical, portable and essential solution to not losing your oxygen tank key. The Oxygen Key Phone Mold is an attachment for holding an oxygen key that adheres to any cell phone case. Just snap the oxygen key into the holder and it keeps your key safely in place, attached to your phone.

Click here!

HEIWA CHAIR

Heiwa means “peace” in Japanese.

This group project explores comfort, balance, and calm through a fully handmade chair constructed from cardboard. Inspired by the concept of peace, the chair was designed to sit low to the ground and offer two stable seating positions, encouraging a relaxed and grounded posture.

Process & Materials

Large sheets of cardboard were laminated in sections using wood glue to increase structural stability. Each section was then cut into an organic profile and assembled to form the final chair. To reinforce the Zen-inspired concept, the surface was hand-painted with pandas and bamboo, adding both narrative and personality to the piece.

Outcome

The final chair is lightweight, structurally stable, and comfortable to sit on, demonstrating how simple materials can be transformed into functional furniture through form, construction, and thoughtful storytelling.

(All pages of the chair are available via the linked documentation.)

5/03/2025